

DOCUMENT OF COMPLIANCE**Special Requirements for Ships carrying Dangerous Goods**

Issued in pursuance of the requirement of Regulation II-2/19.4 of the International Convention for the Safety of Life at Sea, 1974, as amended under the authority of the Government of

GOVERNMENT OF IRELAND

By BUREAU VERITAS

Name of Ship	Distinctive Number or Letters	Port of Registry	Ship Type	IMO Number
BV No : 29100H				
ARKLOW CLIFF	EISS5	ARKLOW	General Cargo Ship	9757125

THIS IS TO CERTIFY :

- That the construction and equipment of the above mentioned ship was found to comply with the provisions of Regulation II-2/19 of the International Convention for the Safety of Life at Sea, 1974, as amended; and
- That the ship is suitable for carriage of those classes of dangerous goods as specified in the appendix hereto, subject to any provisions in the International Maritime Dangerous Goods (IMDG) Code and the International Maritime Solid Bulk Cargoes (IMSBC) Code for individual substances also being complied with.

This document is valid until **27 July 2022**

Completion date of the survey on which this certificate is based : 27 July 2017

Issued at Rotterdam, on the 23 October 2017



rbr

**BUREAU
VERITAS**

BUREAU VERITAS

 D. van Eijk
 By Order of the Secretary

Note : There are no special requirements in above mentioned Regulation II-2/19 for the carriage of dangerous goods of Classes 6.2 and 7 and for the carriage of dangerous goods in limited quantities, as required in Chapter 3.4 of the IMDG Code, and excepted quantities, as required in chapter 3.5 of the IMDG Code.

APPENDIX TO DOCUMENT OF COMPLIANCE

No : RTD0/RBK/20171017142157

**SPACES TO BE INDICATED IN PLAN WITH NUMBERS
CORRESPONDING WITH TABLE**

Name of Ship	Distinctive Number or Letters	Port of Registry	Ship Type	IMO Number
BV No : 29100H				
ARKLOW CLIFF	EISS5	ARKLOW	General Cargo Ship	9757125

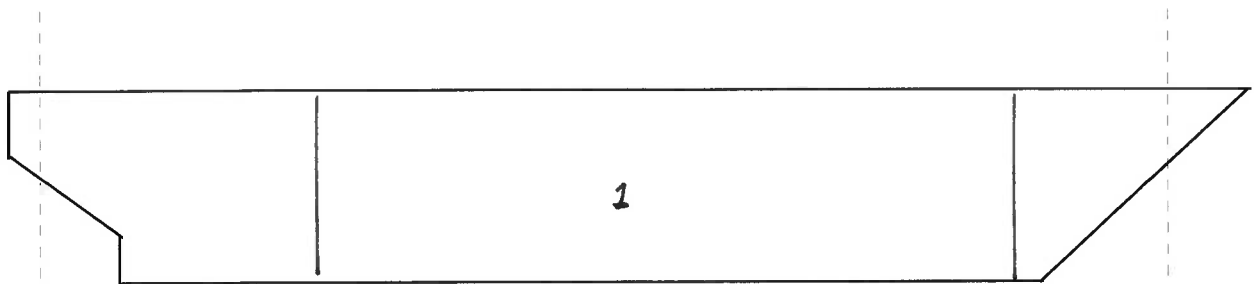

UNDERDECK SPACES

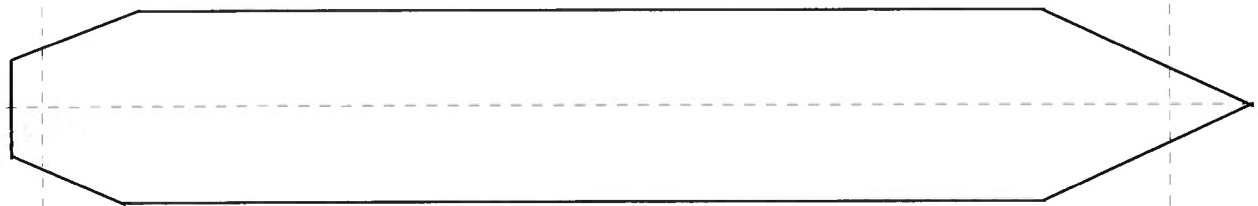

ON DECK SPACES

See attached plan in annex

DOCUMENT OF COMPLIANCE No : RTD0/RBK/20171017142157**NAME OF SHIP : ARKLOW CLIFF****BV REGISTER : 29100H****SPACE**

Class	Hold	Cargo Hold	DECK (4)						
1.1 - 1.6		X	P (1)						
1.4.S		P	P						
2.1		P	P						
2.2		P	P						
2.3 flammable		X	P						
2.3 non-flammable		P	P						
3 FP < 23°C		P (3)	P						
3 FP >=23°C - =<60°C		P	P						
4.1		A	P						
4.2		A	P						
4.3 liquids		P (2)	P						
4.3 solids		A	P						
5.1		A	P						
5.2		X	P						
6.1 liquids FP < 23°C		P (3)	P						
6.1 liquids FP >=23°C - =<60°C		P (3)	P						
6.1 liquids		P (3)	P						
6.1 solids		A	P						
8 liquids FP < 23°C		P (3)	P						
8 liquids FP >=23°C - =<60°C		P (3)	P						
8 liquids		P (3)	P						
8 solids		A	P						
9		A	P						

**P indicates
PACKAGED
GOODS
PERMITTED**

**A indicates
PACKAGED
and BULK
GOODS
ALLOWED**

**X
NOT
ALLOWED**

Remarks related to information in the table as applicable : see annex

NOTE : Cargoes in bulk may be listed individually by name and class

DOCUMENT OF COMPLIANCE No : RTD0/RBK/20171017142157
NAME OF SHIP : ARKLOW CLIFF
BV REGISTER : 29100H

- 1) 3 mtrs. horizontally stowed away from E.R. boundaries in all cases, not stowed within a horizontal distance of 6 mtrs from any potential source of ignition and not less than 8 mtrs. horizontally stowed away from bridge, living quarters and life saving appliances.
- 2) Stowage of class 4.3 liquids having a flashpoint less than 23°C under deck is prohibited.
- 3) Isolating valve between main bilge system and hold bilgesystem to be closed and padlocked.
- 4) To be stowed at least 3 meters horizontally away from ER bulkhead.

General remarks:

- A) Cargoes required to be ventilated continuously are not allowed to be carried.
- B) Hold floodlights, entrance lights and sockets are not of a certified safe type for use in a dangerous environment. Keyswitches to be switched off and key to be removed, if required when carrying dangerous goods.
- C) FP means flashpoint.