

DOCUMENT OF COMPLIANCE**Special Requirements for Ships carrying Dangerous Goods**

Issued in pursuance of the requirement of Regulation II-2/19.4 of the
International Convention for the Safety of Life at Sea, 1974, as amended
under the authority of the Government of

GOVERNMENT OF IRELAND

By BUREAU VERITAS MARINE & OFFSHORE

Name of Ship BV No : 12641S	Distinctive Number or Letters	Port of Registry	Ship Type	IMO Number
ARKLOW MARSH	EIIX5 404067	ARKLOW	Cargo ship	9440253

THIS IS TO CERTIFY:

1. That the construction and equipment of the above mentioned ship was found to comply with the provisions of Regulation II-2/19.3 as applicable according to II-2/1.2.4 of the International Convention for the Safety of Life at Sea, 1974, as amended; and
2. That the ship is suitable for carriage of those classes of dangerous goods as specified in the appendix hereto, subject to any provisions in the International Maritime Dangerous Goods (IMDG) Code and the International Maritime Solid Bulk Cargoes (IMSBC) Code for individual substances also being complied with.

This document is valid until **28 January 2030**

Completion date of the survey on which this certificate is based : 22 November 2024

Issued at ISTANBUL, on the 22 November 2024

**BUREAU VERITAS
MARINE & OFFSHORE**
S.SAN



This document is electronically signed and does not require a manual signature as defined in IMO guideline FAL.5-Circ.39.
[Click here for the verification website](#)



By Order of the Secretary

Note : There are no special requirements in above mentioned Regulation II-2/19 for the carriage of dangerous goods of Classes 6.2 and 7 and for the carriage of dangerous goods in limited quantities, as required in Chapter 3.4 of the IMDG Code, and excepted quantities, as required in chapter 3.5 of the IMDG Code.

APPENDIX TO DOCUMENT OF COMPLIANCE

No: ITB0/AMA/20241118131820

SPACES TO BE INDICATED IN PLAN WITH NUMBERS CORRESPONDING WITH TABLE

Name of Ship BV No : 12641S	Distinctive Number or Letters	Port of Registry	Ship Type	IMO Number
ARKLOW MARSH	EIIX5 404067	ARKLOW	Cargo ship	9440253

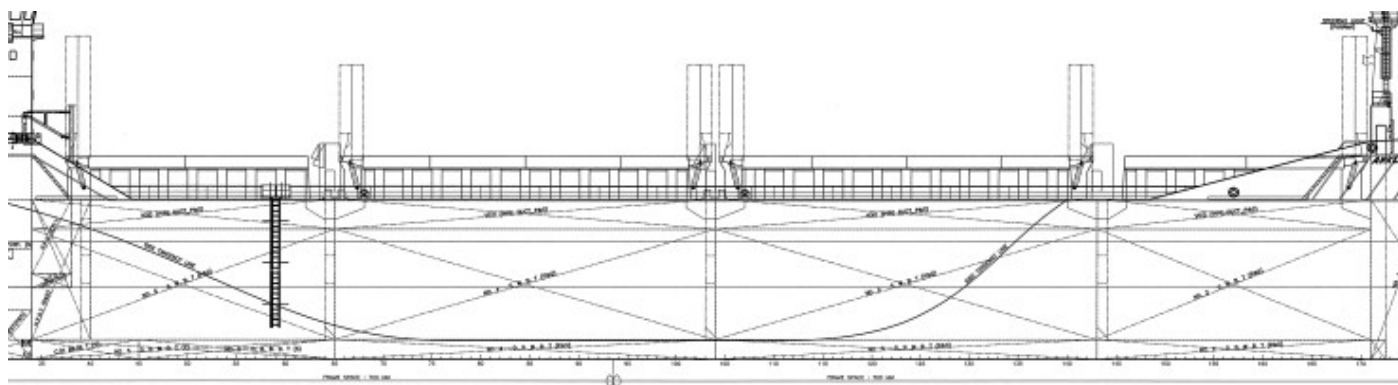

DOCUMENT OF COMPLIANCE : ITB0/AMA/20241118131820

NAME OF SHIP : ARKLOW MARSH

BV REGISTER : 12641S

Caption used in the next table(s) for the carriage of goods:

A indicates PACKAGED and BULK GOODS ALLOWED

P indicates PACKAGED GOODS PERMITTED

B indicates BULK GOODS PERMITTED

X NOT ALLOWED

Classes	Spaces	CH1	CH2	CH3	CH4
1.1 to 1.6		X	X	X	X
1.4S		P	P	P	P
2.1		P ₄	P ₄	P ₄	P ₄
2.2		P	P	P	P
2.3 Flammable		P _{4, 5}	P _{4, 5}	P _{4, 5}	P _{4, 5}
2.3 non-flammable		P	P	P	P
3 FP<23°C		X	X	X	X
3 23≤FP≤60 °C		P	P	P	P
4.1		A ₁	A ₁	A ₁	A ₁
4.2		A ₁	A ₁	A ₁	A ₁
4.3 liquids		P _{4, 6}	P _{4, 6}	P _{4, 6}	P _{4, 6}
4.3 solids		A ₁	A ₁	A ₁	A ₁
5.1		A ₁	A ₁	A ₁	A ₁
5.2		X	X	X	X
6.1 liquids FP<23°C		X	X	X	X
6.1 liquids 23≤FP≤60 °C		X	X	X	X
6.1 liquids		X	X	X	X
6.1 solids		A	A	A	A
8 liquids FP<23°C		X	X	X	X
8 liquids 23≤FP≤60 °C		P ₂	P ₂	P ₂	P ₂
8 liquids		P ₃	P ₃	P ₃	P ₃
8 solids		A	A	A	A
9		A ₄	A ₄	A ₄	A ₄

Remarks related to information in the table as applicable: see annex

NOTE : Cargoes in bulk may be listed individually by name and class

DOCUMENT OF COMPLIANCE : ITB0/AMA/20241118131820

NAME OF SHIP : ARKLOW MARSH

BV REGISTER : 12641S

Notes applicable for this document:

Attention is also to be paid to stowage and segregation provisions of the IMDG Code

- (1) **[specific for Bulk transport only]** Electrical equipment which is not essential for the safety and operation of the ship and which is not of a type approved for use in the considered area shall be:
 - completely disconnected by appropriate means other than fuses at a point external to the space
 - protected against unauthorized re-connection
- (2) Class 8 liquids 23≤FP≤60 °C having subsidiary risk class 6.1 are prohibited
- (3) Class 8 liquids having subsidiary risk class 6.1 are prohibited
- (4) Electrical equipment which is not essential for the safety and operation of the ship and which is not of a type approved for use in the considered area shall be:
 - completely disconnected by appropriate means other than fuses at a point external to the space
 - protected against unauthorized re-connection
- (5) Under the provision of IMDG Code, stowage of class 2.3 having subsidiary risk class 2.1 under deck or in enclosed ro-ro space is prohibited
- (6) Under the provision of IMDG Code, stowage of class 4.3 liquids having a flashpoint less than 23°C under deck or in enclosed ro-ro space is prohibited

Space identification:

CH1: Cargo Hold No.1

CH2: Cargo Hold No.2

CH3: Cargo Hold No.3

CH4: Cargo Hold No.4