

**DOCUMENT OF COMPLIANCE****Special Requirements for Ships carrying Dangerous Goods**

Issued in pursuance of the requirement of Regulation II-2/19.4 of the  
International Convention for the Safety of Life at Sea, 1974, as amended  
under the authority of the Government of

**IRELAND**

By BUREAU VERITAS MARINE &amp; OFFSHORE

Name of Ship BV No : <b>21950L</b>	Distinctive Number or Letters	Port of Registry	Ship Type	IMO Number
<b>ARKLOW SPRAY</b>	EIOG8 404745	ARKLOW	Bulk carrier	9649548

**THIS IS TO CERTIFY:**

1. That the construction and equipment of the above mentioned ship was found to comply with the provisions of Regulation II-2/19 of the International Convention for the Safety of Life at Sea, 1974, as amended; and
2. That the ship is suitable for carriage of those classes of dangerous goods as specified in the appendix hereto, subject to any provisions in the International Maritime Dangerous Goods (IMDG) Code and the International Maritime Solid Bulk Cargoes (IMSBC) Code for individual substances also being complied with.

This document is valid until **20 January 2029**

Completion date of the survey on which this certificate is based : 19 January 2024

Issued at Newcastle Upon Tyne, UK, on the 27 December 2024

**BUREAU VERITAS  
MARINE & OFFSHORE**

Lisa Hardy



This document is electronically signed and does not require a manual signature as defined in IMO guideline FAL.5-Circ.39.

[Click here for the verification website](#)



By Order of the Secretary

*Note : There are no special requirements in above mentioned Regulation II-2/19 for the carriage of dangerous goods of Classes 6.2 and 7 and for the carriage of dangerous goods in limited quantities, as required in Chapter 3.4 of the IMDG Code, and excepted quantities, as required in chapter 3.5 of the IMDG Code.*

**APPENDIX TO DOCUMENT OF COMPLIANCE**

**No: LDR0/AEQ/20241227132404**

**SPACES TO BE INDICATED IN PLAN WITH NUMBERS  
CORRESPONDING WITH TABLE**

Name of Ship BV No : 21950L	Distinctive Number or Letters	Port of Registry	Ship Type	IMO Number
ARKLOW SPRAY	EIOG8 404745	ARKLOW	Bulk carrier	9649548



**UNDERDECK SPACES**

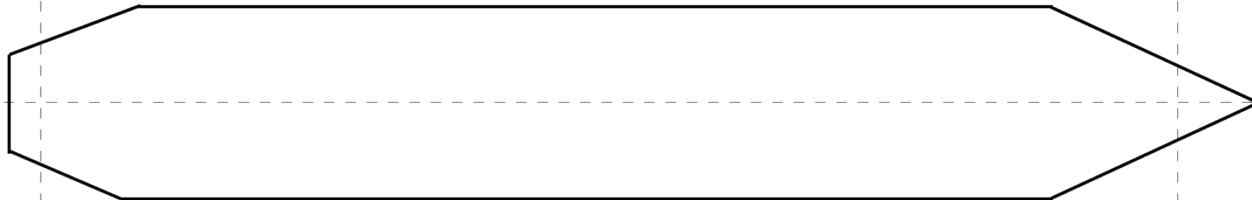

**ON DECK SPACES**

See attached plan in annex

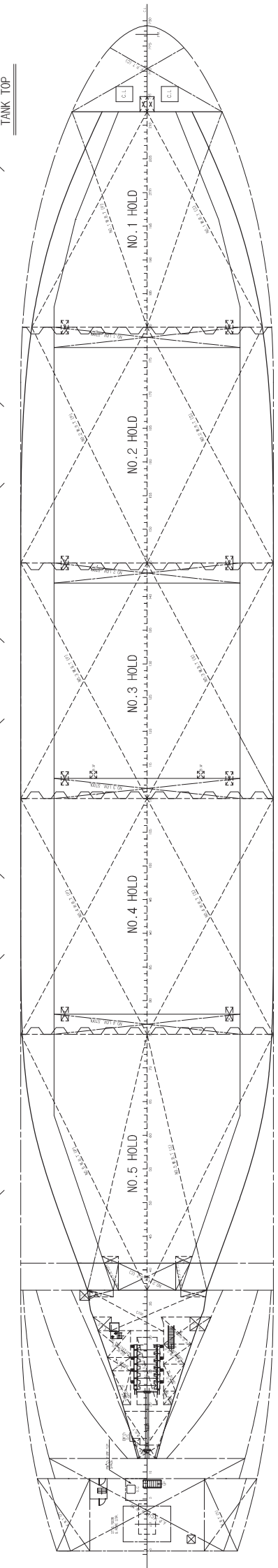
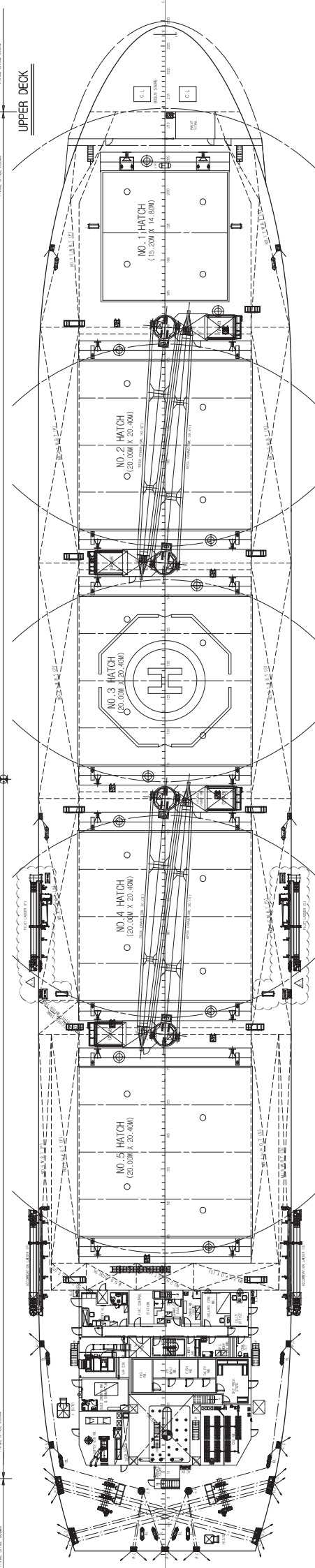
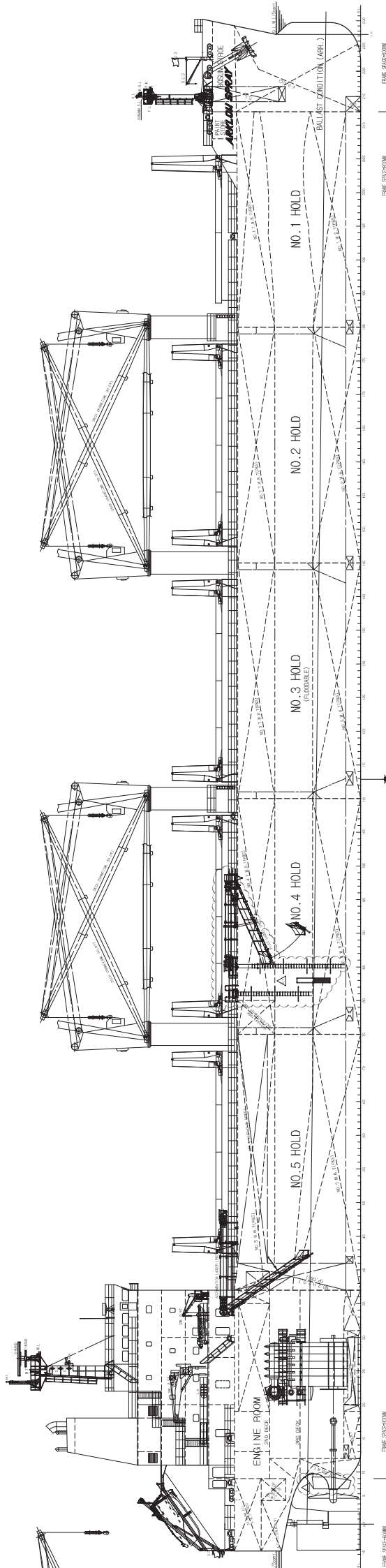

DOCUMENT OF COMPLIANCE : LDR0/AEQ/20241227132404

NAME OF SHIP : ARKLOW SPRAY

BV REGISTER : 21950L

Caption used in the next table(s) for the carriage of goods:

**A** indicates PACKAGED and BULK GOODS ALLOWED

**P** indicates PACKAGED GOODS PERMITTED

**B** indicates BULK GOODS PERMITTED

**X** NOT ALLOWED

Classes	Spaces	No.1 C/H	No.2 C/H	No.3 C/H	No.4 C/H	No.5 C/H
1.1 to 1.6		X	X	X	X	X
1.4S		X	X	X	X	X
2.1		X	X	X	X	X
2.2		X	X	X	X	X
2.3 Flammable		X	X	X	X	X
2.3 non-flammable		X	X	X	X	X
3 FP<23°C		X	X	X	X	X
3 23≤FP≤60 °C		X	X	X	X	X
4.1		B <sub>1</sub>	B <sub>1</sub>	B <sub>1</sub>	B <sub>1</sub>	B <sub>1</sub>
4.2		B <sub>1</sub>	B <sub>1</sub>	B <sub>1</sub>	B <sub>1</sub>	B <sub>1</sub>
4.3 liquids		X	X	X	X	X
4.3 solids		X	X	X	X	X
5.1		B <sub>1</sub>	B <sub>1</sub>	B <sub>1</sub>	B <sub>1</sub>	B <sub>1</sub>
5.2		X	X	X	X	X
6.1 liquids FP<23°C		X	X	X	X	X
6.1 liquids 23≤FP≤60 °C		X	X	X	X	X
6.1 liquids		X	X	X	X	X
6.1 solids		B	B	B	B	B
8 liquids FP<23°C		X	X	X	X	X
8 liquids 23≤FP≤60 °C		X	X	X	X	X
8 liquids		X	X	X	X	X
8 solids		B	B	B	B	B
9		B <sub>1</sub>	B <sub>1</sub>	B <sub>1</sub>	B <sub>1</sub>	B <sub>1</sub>

Remarks related to information in the table as applicable: see annex

NOTE : Cargoes in bulk may be listed individually by name and class

DOCUMENT OF COMPLIANCE : LDR0/AEQ/20241227132404

NAME OF SHIP : ARKLOW SPRAY

BV REGISTER : 21950L

Notes applicable for this document:

**Attention is also to be paid to stowage and segregation provisions of the IMDG Code**

- (1) Electrical equipment which is not essential for the safety and operation of the ship and which is not of a type approved for use in the considered area shall be:
- completely disconnected by appropriate means other than fuses at a point external to the space
  - protected against unauthorized re-connection

Space identification:

No.1 C/H: Cargo Hold-1

No.2 C/H: Cargo Hold-2

No.3 C/H: Cargo Hold-3

No.4 C/H: Cargo Hold-4

No.5 C/H: Cargo Hold-5